



Tatauranga Māori 2019

356



Full Time Equivalent staff (FTE)

141
Academic

215
Professional

Gender (FTE)

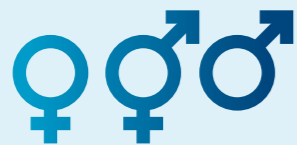

Female 231
Male 123
Diverse 2

Academic staff by position (FTE)

Professor	12%
Associate Professor	12%
Senior Research Fellow and Research Fellow	13%
Senior Lecturer	26%
Lecturer	13%
Professional Teaching Fellow	14%
Other teaching and research roles	10%



Performance Based Research Fund (PBRF)

A 25%
B 44%
C 15%
C(NE) 15%



Note: based on number of Māori staff

2,381



Equivalent Full-Time Students (EFTS)

Student enrolments	2017	2018	2019
Equivalent Full-Time Students (EFTS)	2,414	2,374	2,381
By course funding level (EFTS)			
Non-Degree	91	73	70
Degree	1,845	1,835	1,842
Taught Postgraduate	362	341	330
Research Postgraduate	116	125	139

Gender (students)

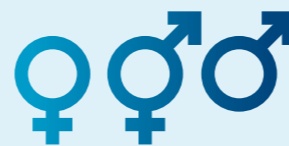

Male 1,066
Female 2,058
Diverse 17

Māori students age band	2017	2018	2019
18 and below	153	146	129
19 - 20	788	758	785
21 - 23	932	934	917
24 - 29	571	592	639
30 - 39	343	341	366
40+	352	331	305
Total	3,139	3,102	3,141

Student GPE

Greater than 5.0	45%
------------------	-----

Tertiary provider	2019 EFTS
University of Auckland	2,381
Auckland University of Technology	1,768
University of Waikato	1,530
Massey University	1,300
University of Otago	1,222
University of Canterbury	669
Victoria University of Wellington	653
Lincoln	132

Source: Tertiary Data Warehouse

Student workload (headcount)	2017	2018	2019
Full Time	1,902	1,871	1,864
Part Time	1,239	1,234	1,284
Total	3,141	3,105	3,148

Students by iwi affiliation

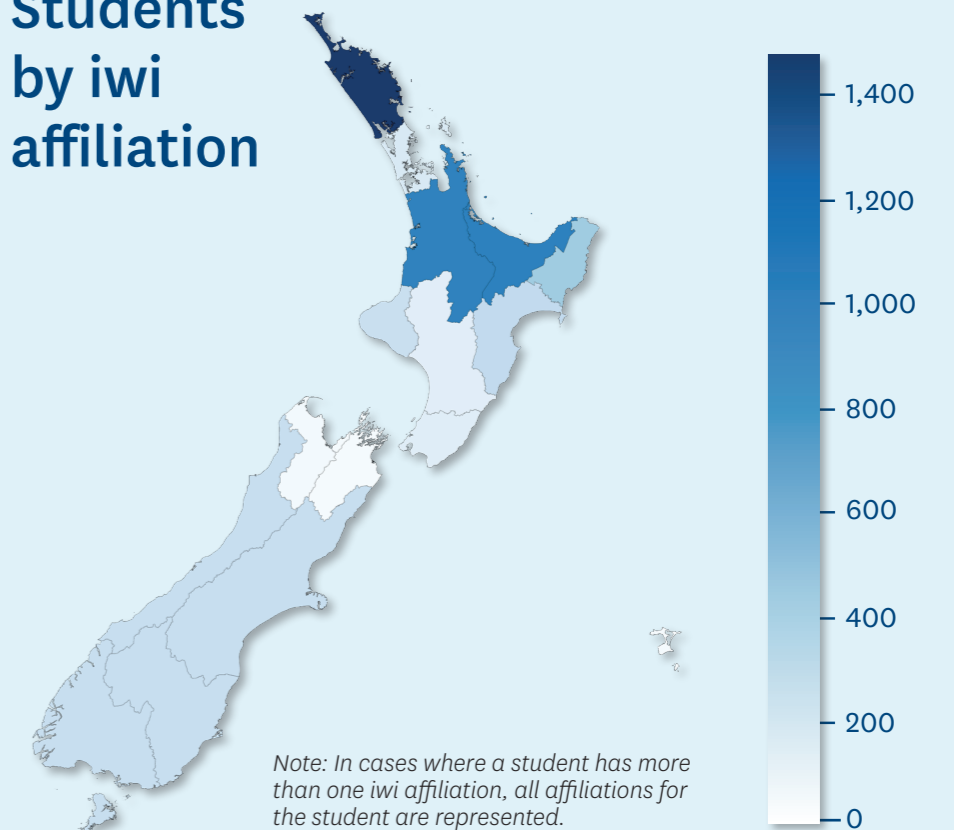

NEW ZEALAND'S TOP RANKED UNIVERSITY*

*QS World University Rankings 2019

#1 IN NEW ZEALAND

for 37 of the 41 subjects in which we are ranked*

*QS World University Rankings by Subject 2019

Programme enrolments by faculty	2017	2018	2019
Arts	485	462	507
Business and Economics	384	347	365
Creative Arts and Industries	135	138	122
Education and Social Work	441	406	353
Engineering	182	182	195
Law	270	285	286
Medical and Health Sciences	664	699	726
Science	443	448	448
University Programmes	248	216	263
Total	3,252	3,183	3,265

Note:

- Each programme is reported towards its primary owning faculty. For example, a student enrolled in BA/BSc conjoint degree would be reported towards the Science faculty only.
- Students enrolled in more than one qualification during the year are counted in each qualification.

Completions by qualification	2017	2018	2019
Doctoral	14	17	11
Masters	76	76	80
Bachelors with Honours	88	73	82
Postgraduate Diploma/Certificate	186	205	195
Bachelors	362	338	350
Undergraduate Diploma/Certificate	38	38	28
Foundation Diploma/Certificate	72	42	39
Total	836	789	785

Note:

- Formal qualifications only are included for EFTS and completions.

Qualifications awarded by faculty	2017	2018	2019
Arts	115	118	104
Business and Economics	93	87	97
Creative Arts and Industries	42	32	37
Education and Social Work	149	122	102
Engineering	45	35	39
Law	32	31	33
Medical and Health Sciences	209	224	245
Science	113	113	104
University Programmes	43	31	27
Total	841	793	788

Research centres working closely with tangata whenua
Ngā Pae o te Maramatanga
Te Pūnaha Matatini
Maurice Wilkins Centre
Brain Research New Zealand
Tōmaiora Māori Health Research Group
Uniservices
James Henare Māori Research Centre
Mira Szászy Research Centre for Māori and Pacific Economic Development

#1 UNIVERSITY IN THE WORLD FOR SUSTAINABLE IMPACT*

*THE University Impact Rankings 2019

The Sustainable Impact ranking considers:

- Equitable access to educational resources for any ethnic group, including Māori.
- Targeted admission policy to encourage Māori and Pacific students.
- Cross-cultural training/awareness.
- Preservation and promotion of intangible Māori cultural heritage.
- Prominent roles in place – Pro Vice-Chancellor Māori – to recognize and engage local Māori stakeholders.



#1 IN NEW ZEALAND FOR GRADUATE EMPLOYABILITY*

*QS Graduate Employability Rankings 2019

CONTACT:

Email: studentinfo@auckland.ac.nz
Phone: 0800 61 62 63
Fax: 0800 61 62 64