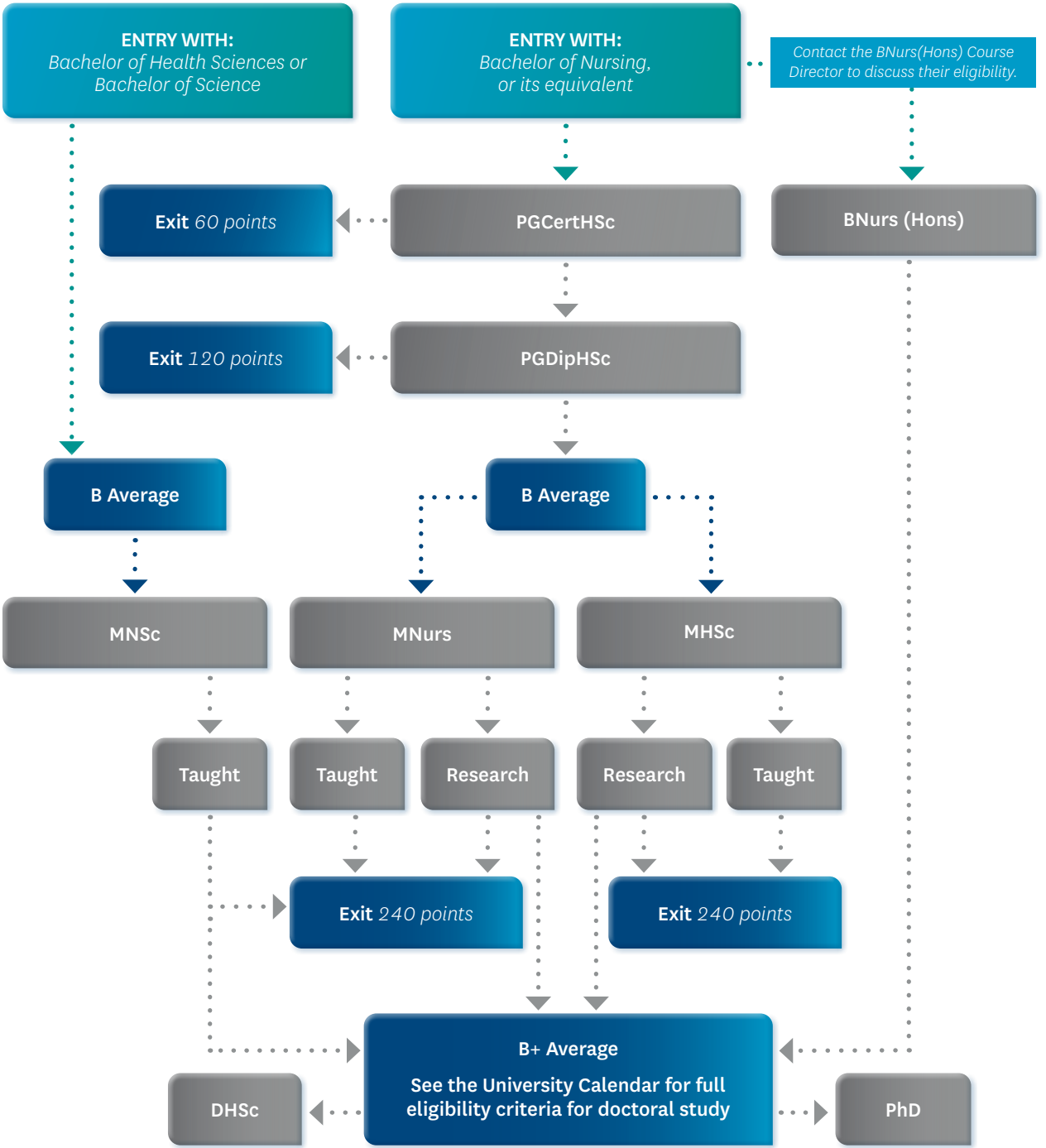
ENTRY WITH:
Bachelor of Health Sciences or Bachelor of Science
ENTRY WITH:
Bachelor of Nursing, or its equivalent
Contact the BNurs(Hons) Course Director to discuss their eligibility.
Exit 60 points
PGCertHSc
BNurs (Hons)
Exit 120 points
PGDipHSc
B Average
B Average
MNSc
MNurs
MHSc
Taught
Taught
Research
Research
Taught
Exit 240 points
Exit 240 points
B+ Average
See the University Calendar for full eligibility criteria for doctoral study
DHSc
PhD